



Our Compassionate Care Cardiology Team

Jonathan C. Goodwin, DVM, MS, DACVIM (Cardiology)

Johnathan's hometown is Detroit, MI. He attained his Bachelors degree in Animal Science from Cornell University and his Doctorate in Veterinary Medicine from Tuskegee University. He completed his Masters degree and cardiology residency at Purdue University. Dr. Goodwin has been treating cardiac patients since 2000 and joined the cardiology team at GSVS in 2008. Dr. Goodwin is one of the less than two hundred board certified cardiologists in the United States.

Lindsay Balint, BS, CVT

Lindsay is a native of Monmouth County. She graduated from Delaware Valley College with a Bachelors degree in Small Animal Science. She has been a member of the cardiology team at GSVS since 2004. Lindsay's vast experience has made her a valuable member in not only the cardiology department, but also the surgery and internal medicine departments.

Kristie Garcia, LVT, VTS - Cardiology

Kristie was born in Toronto, Canada. She began working at GSVS in 2001. After working in the cardiology department of a veterinary school, her love for cardiology led her to pursue specialty certification. Kristie is one of only a few board certified cardiology technicians in the United States, and to date, she is the only one working in a private practice.

Directions

GSVS is centrally located in Tinton Falls, NJ, approximately 1/2 mile east of the Garden State Parkway.

From Northern New Jersey

Take the Garden State Parkway south (or the New Jersey Turnpike south to Exit 11 to the Garden State Parkway south). Continue on the GSP (either the local or express lanes) to Exit 102. After exiting the Parkway, bear right off the exit ramp onto Asbury Avenue. Approximately 1/2 mile from the exit ramp make a left onto Pine Street. The Hospital will be directly in front of you.

From Southern New Jersey

Take the Garden State Parkway north to Exit 100A. Upon exiting the Parkway you will be on Route 66. Take Route 66 to the first light, make a left at the light (Jumping Brook Road). After the left turn, bear to the left onto Essex Road. Take Essex Road to the end (traffic light), cross over Asbury Avenue and Essex will become Pine Street. The Hospital will be directly in front of you.

From New York

Take the Holland or Lincoln Tunnel to the New Jersey Turnpike south. Follow the Turnpike to Exit 11, Garden State Parkway south. Continue on the GSP (either the local or express lanes) to Exit 102. After exiting the Parkway, bear right off the exit ramp onto Asbury Avenue. Approximately 1/2 mile from the exit ramp make a left onto Pine St. The Hospital will be directly in front of you.

From Brooklyn, Long Island, Staten Island

Take the Verrazano Bridge to the Staten Island Expwy. Follow the SI Expwy to the Outerbridge Crossing. After the Outerbridge Crossing take the Garden State Parkway south (either the local or express lanes) to Exit 102. After exiting the Parkway, bear right off the exit ramp onto Asbury Avenue. Approximately 1/2 mile from the exit ramp make a left onto Pine Street. The Hospital will be directly in front of you.



Cardiology



Jonathan C. Goodwin
DVM, MS, DACVIM (Cardiology)



Garden State **VETERINARY** SPECIALISTS

24 HOUR EMERGENCY & CRITICAL CARE

One Pine Street | Tinton Falls, NJ 07753
S/B GSP Exit 102 | N/B GSP Exit 100A

732-922-0011

gsvs.org | felinehyperthyroidism.com



Open 7 days: 365 Days/Year | On-site MRI, CT Scan
Veterinarian Always in Attendance

Director: Thomas D. Scavelli, DVM, Diplomate ACVS



Garden State **VETERINARY** SPECIALISTS

24 HOUR EMERGENCY & CRITICAL CARE

One Pine Street | Tinton Falls, NJ 07753

732-922-0011

gsvs.org | felinehyperthyroidism.com

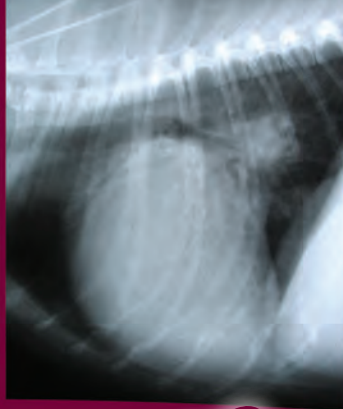

Cardiology Services



Heart disease can be overwhelming to patients, owners, and veterinarians alike. To see a friend, family member, or patient deal with a heart problem is frustrating. Everyone wants to help, but they are not often exactly sure what should be done. Here at **Garden State Veterinary Specialists**, we are committed to bringing ease to those patients, owners, and veterinarians, dealing with heart disease. Our Compassionate Care Cardiology Service has been designed to specifically grant each family the personal attention necessary in developing a successful cardiac therapeutic protocol. Therapy is tailored to control the patient's disease, while still keeping in mind the owner's busy schedule. The initial consultation will include a thorough history and physical examination followed by an outline of the primary diagnostics needed to determine the extent of the cardiac ailment present. These tests are performed with the owners present so they may better understand their pet's condition. After the diagnostics are performed, the disease process diagnosed will be completely explained so that the owners can better understand their role in combating the malady. A record of the patient's physical examination findings, diagnostics performed, and the treatment planned will be faxed to the referring veterinarian the day of examination to ensure continuity among those involved in the patient's care.

The **Compassionate Care Cardiology Service** is dedicated to caring for each patient and treating them as friends and family members. Just as friends and family members should, we will stick by your side through it all. Please feel free to call **Dr. Goodwin at 732-922-0011** to discuss any patients that may require cardiac care.

An Initial Cardiac Evaluation Includes:

- History & Cardiac Physical Examination
- Doppler Blood Pressure Assessment
- Electrocardiography
- Color Doppler Echocardiography
- Thoracic Radiograph
- Bloodwork

In most cases, these tests give us the information necessary to treat the cardiac disease present. Occasionally further testing or a cardiac interventional procedure is necessary to help identify the problem. The treatment of cardiac birth defects often requires an interventional procedure to alleviate clinical signs.

Additional Services:

- Angiography
- Contrast Echocardiography
- Holter Monitoring
- Cardiac Event Recording
- Cardiac MRI
- Pacemaker Implantation
- Balloon Pericardiostomy
- Balloon Valvuloplasty
- Interventional Cardiac Catheterization



Garden State Veterinary Specialists

was founded in 1994, by **Dr. Thomas D. Scavelli**. GSVS is a multi-disciplinary **REFERRAL ONLY HOSPITAL** located right in your neighborhood. Our goal is to provide progressive state-of-the-art veterinary care in the fields of surgery, internal medicine, cardiology, neurology/neurosurgery, ophthalmology, dermatology, oncology, nuclear medicine and emergency/critical care. Our 24-hour referral hospital and emergency/critical care unit consists of a team of experienced, dedicated specialists utilizing state-of-the-art diagnostic technologies, cutting edge medical procedures and an exceptional support staff to provide a caring, nurturing, comprehensive environment. We are committed to making the referral experience one of personal service.



Garden State
VETERINARY
SPECIALISTS

24 HOUR EMERGENCY & CRITICAL CARE